

Building Permit No. 106/5/17/1/A/6/89
APPROVED
 SUBJECT TO THE CONDITIONS IN
 THIS OFFICE LETTER
 No. 20/1/20/1/89 Date 19.9.89
 FOR MEMBER SECRETARY
 MADRAS METROPOLITAN
 DEVELOPMENT AUTHORITY
 MADRAS - 600 008

SCHEDULE OF JOINERY	
TYPE	REVISION
ENTRANCE DOOR	1. 11.8.89
WINDOW	2. 12.8.89
DOOR	3. 13.8.89
WINDOW	4. 14.8.89
DOOR	5. 15.8.89
WINDOW	6. 16.8.89
DOOR	7. 17.8.89
WINDOW	8. 18.8.89
DOOR	9. 19.8.89
WINDOW	10. 20.8.89
DOOR	11. 21.8.89
WINDOW	12. 22.8.89
DOOR	13. 23.8.89
WINDOW	14. 24.8.89
DOOR	15. 25.8.89
WINDOW	16. 26.8.89
DOOR	17. 27.8.89
WINDOW	18. 28.8.89
DOOR	19. 29.8.89
WINDOW	20. 30.8.89

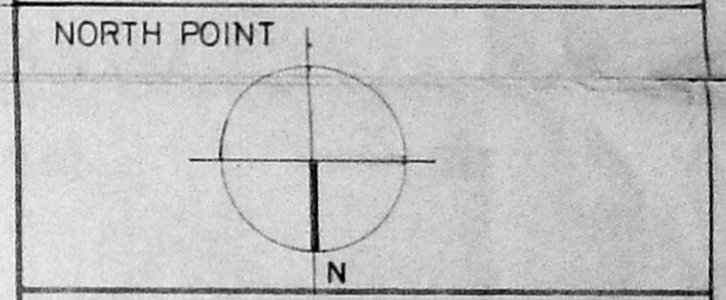

For THE ECONOMY ENGINEERS CO. LTD
 JOSEPH MATHEW,
 Divisional Manager

OWNER'S SIGNATURE
 V. S. NATARAJ, MARCH.
 ARCHT. & LICENSED SURVEYOR.
 128 T.T.K. ROAD,
 ALWARPET, MADRAS-600 018.
 TEL NO: 457465

LICENSED SURVEYOR
 nataraj & venkat
 Architects
 128 T.T.K. Road
 Alwarpet, Madras - 18.
 Tel: 4997 465

JOB TITLE
 REVISED PLAN FOR PROPOSED
 RESIDENTIAL FLATS AT 24B,
 KILPAUK GATE ROAD R.S.
 NO. 133/59, 134/60, 133/80,
 133/81, BLOCK NO.10 EGMORE
 DIVISION MADRAS

DRAWING TITLE
 CORPORATION DRAWING

DRAWN K.C. KUMAR CHECKED
 SCALE 1" = 8' - 0" DATE

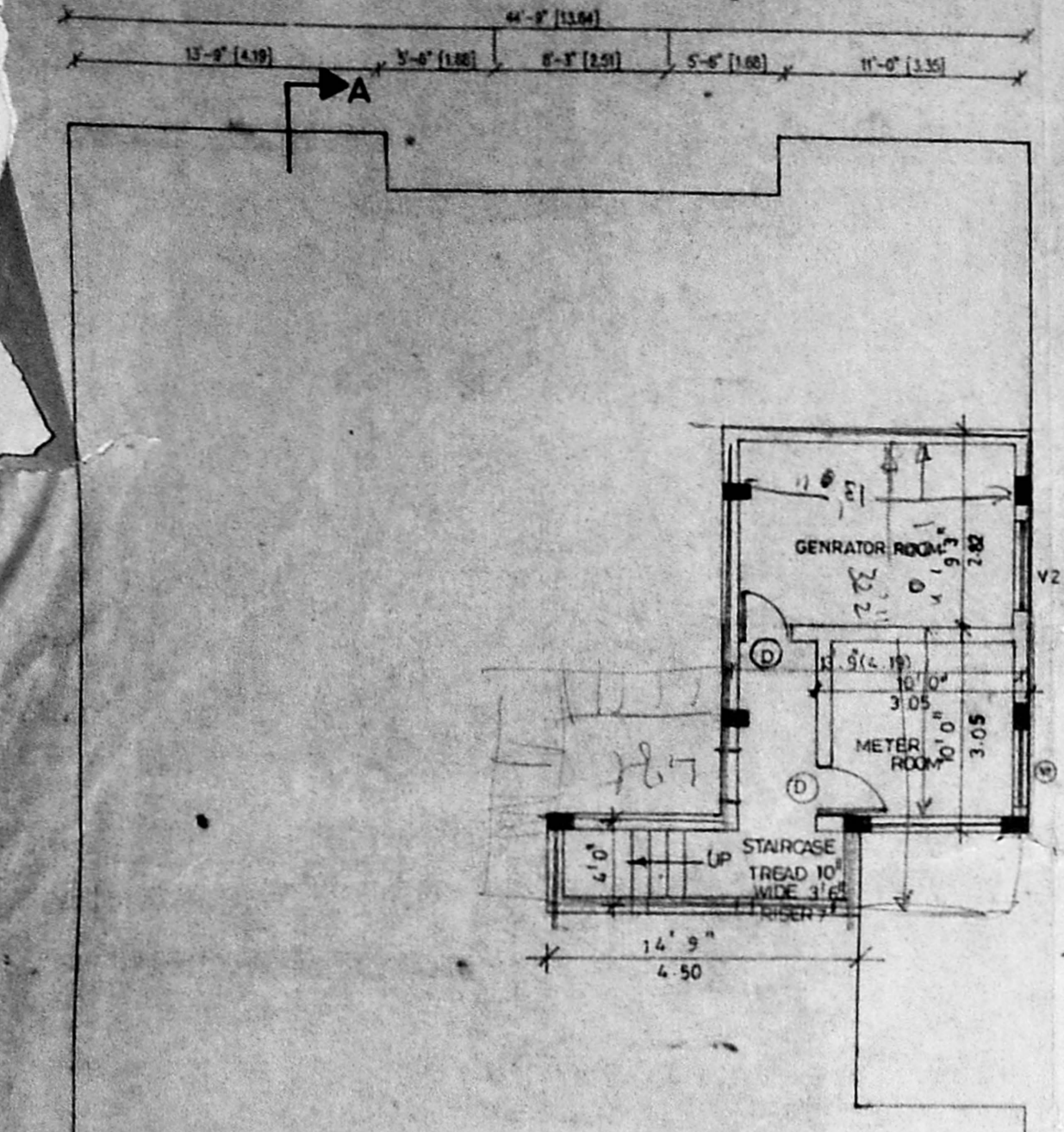

Planning Permit No. B. 12633 447 / 10/10/75
APPROVED
 SUBJECT TO THE CONDITIONS IN THIS OFFICE LETTER.
 No. B. 126445/75 Date: 09-9-75
 FOR MEMBER SECRETARY
 MADRAS METROPOLITAN
 DEVELOPMENT AUTHORITY
 MADRAS-600 008.

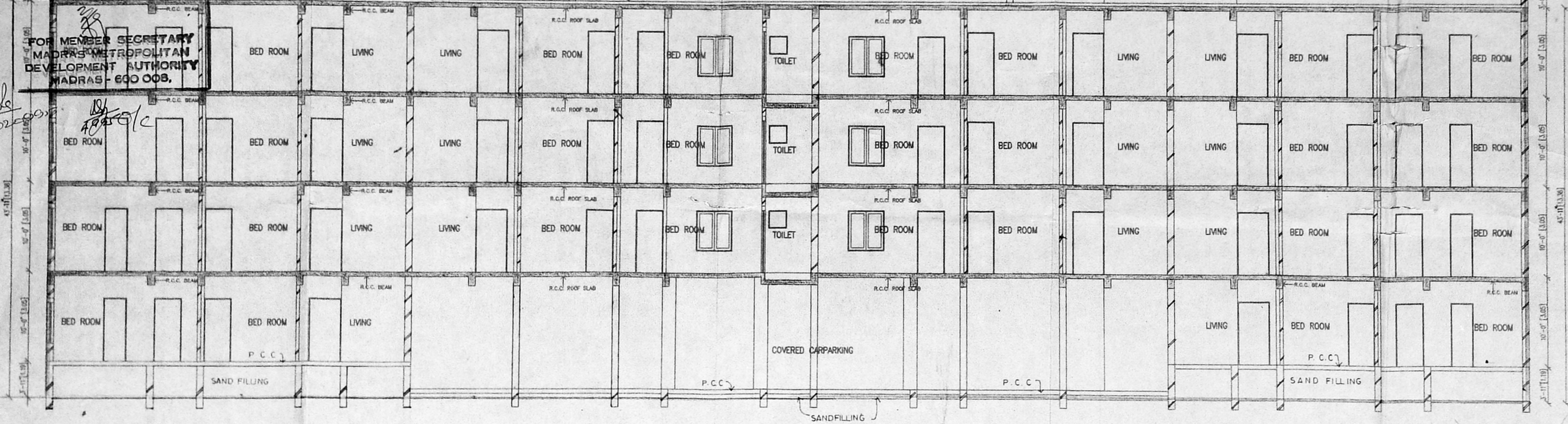

SECTION - AA

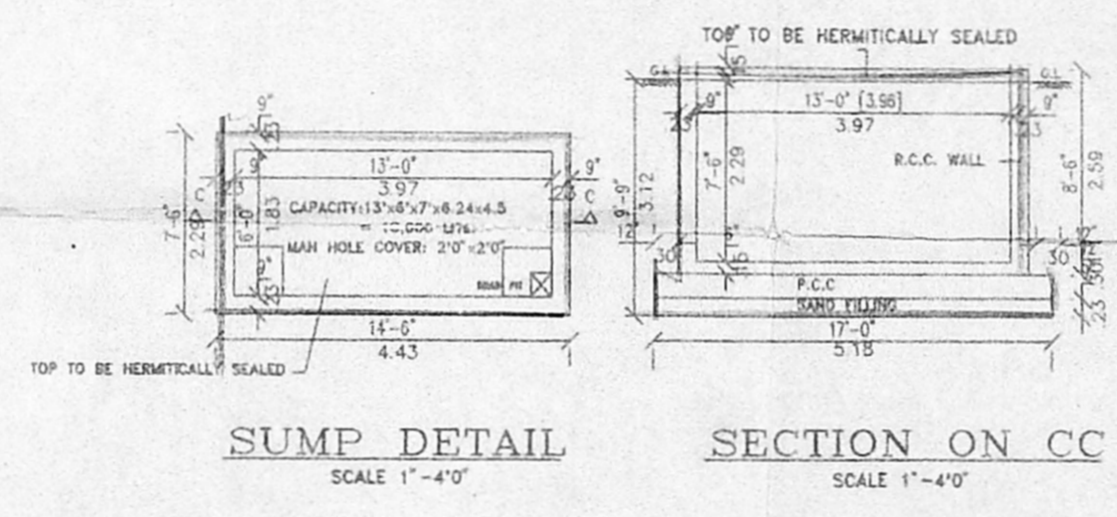

SUMP DETAIL SCALE 1"=4'-0"
 SECTION ON CC SCALE 1"=4'-0"

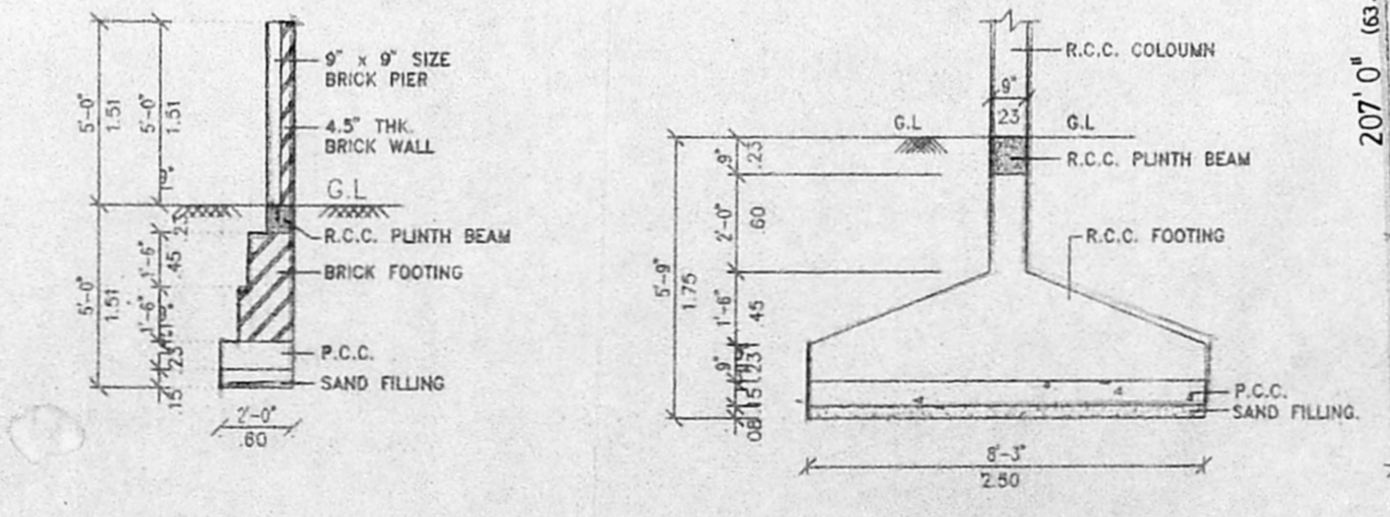

COMPOUND WALL DETAIL SCALE 1"=4'-0"
 FOUNDATION DETAIL SCALE 1"=4'-0"

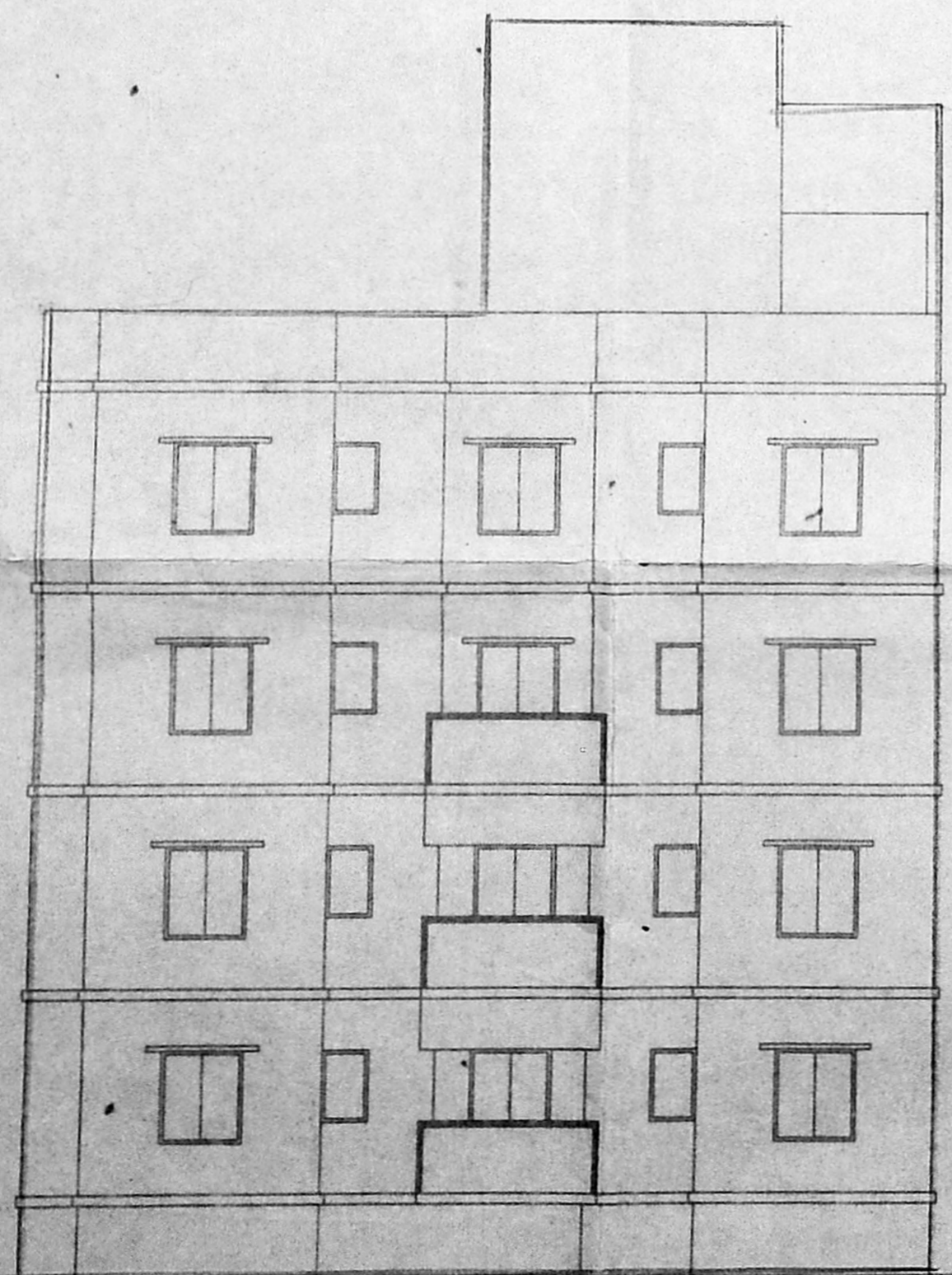

FRONT ELEVATION

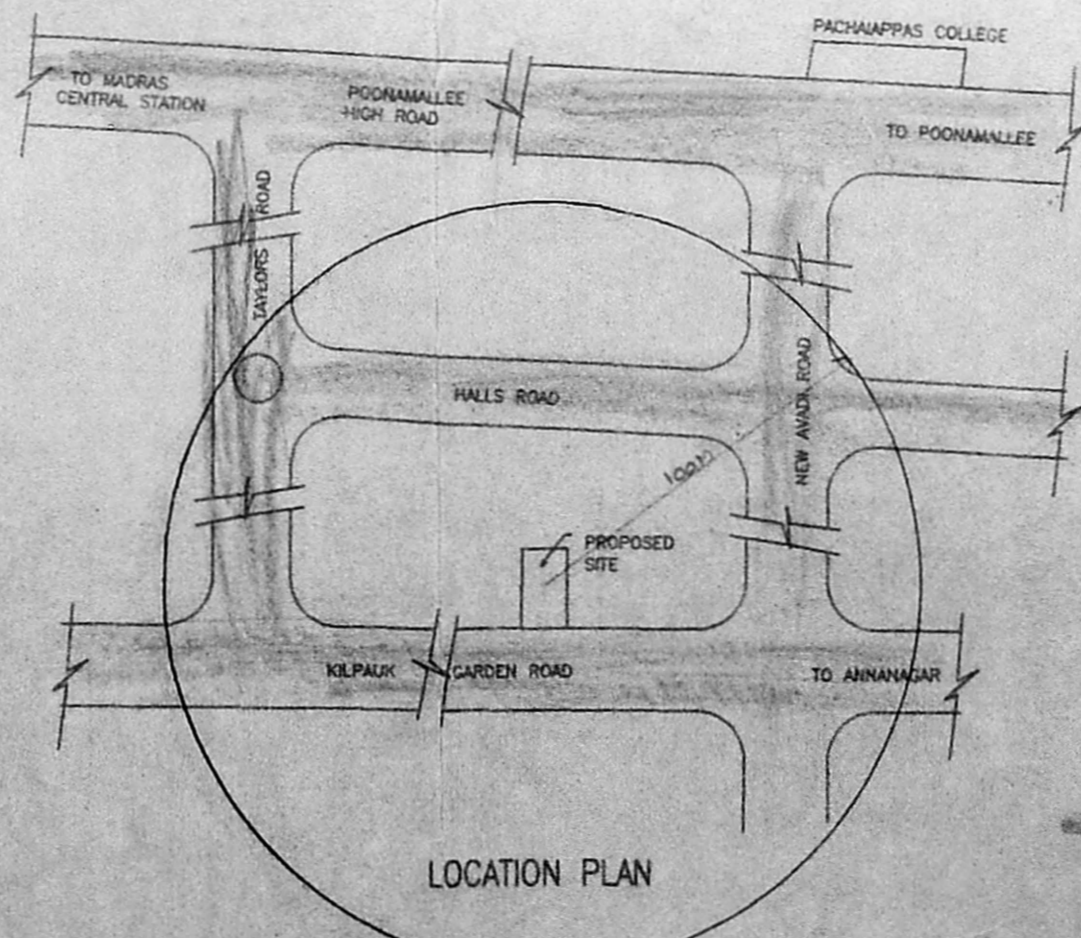

LOCATION PLAN

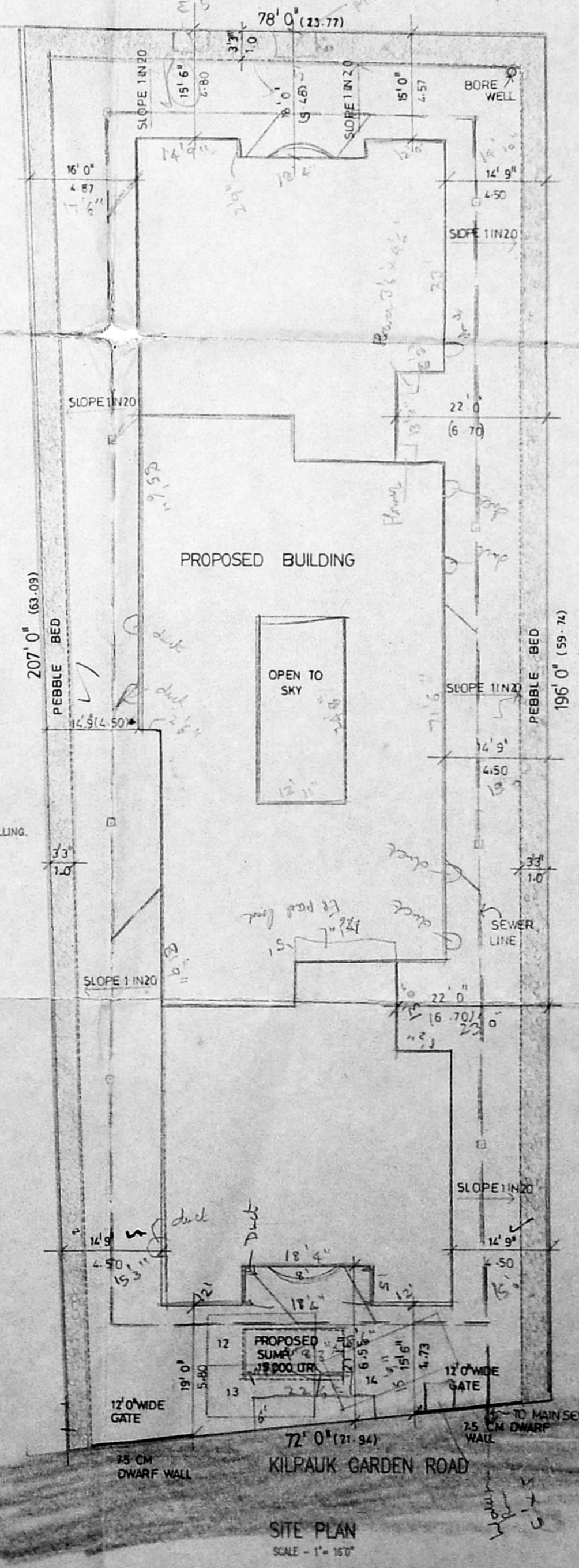

SITE PLAN SCALE 1"=8'-0"

BASEMENT FLOOR PLAN

SCHEDULE OF JOINERY

TYPE	DESCRIPTION	REMARKS
FD	FRAMED	Revised Plan
ED	ENTRANCE DOOR	DE
D	DOOR	
DI	DOOR	
W	WINDOW	
WI	WINDOW	
WZ	WINDOW	
WV	WINDOW	
V	VENTILATOR	
VI	VENTILATOR	
VZ	VENTILATOR	

COLOR INDICATION
 PROPOSED ROAD
 PLOT OF BOUNDARY
 SEWER LINE

AREA STATEMENT	SQ. FT.	SQ. MT.
PLOT AREA	15044.00	1398.14
ALL F.S.I.	22566.00	2096.78
BASEMENT FLOOR	134.00	40.85
GROUND FLOOR	3427.27	318.52
FIRST FLOOR	6528.29	606.72
SECOND FLOOR	6379.79	592.92
THIRD FLOOR	6094.98	566.45
TOTAL	22564.33	2097.06
NON F.S.I. AREA	215.00	19.98
COVERED CARPARKING	3105.02	288.57
F.S.I. ACHIEVED	1.499	
PLOT COVERAGE	43.61%	
NO OF CARS REQUIRED	14 NOS	
NO OF CARS PROVIDED	14 NOS	

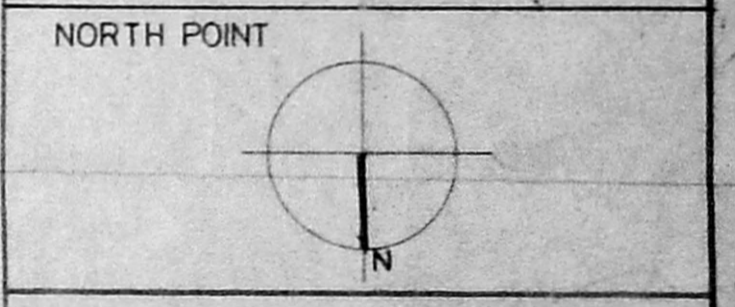

For THE COROMANDEL ENGG. CO. LTD.
 JOSEPH MATHEW, Divisional Manager
 A. PURAM, MADRAS-600 008
 Phone: 488525, 48280

V. S. NATARAJ, MARCH., ARCHITECT, LICENSED SURVEYOR
 Class-1, No.385
 128, T.T.K. ROAD, ALWARPET, MADRAS-600 018
 TEL. NO. 457465
 LICENSED SURVEYOR

nataraj & venkat Architects
 128 T.T.K. Road Alwarpet, Madras - 18.
 Tel. 4997 465

JOB TITLE
REVISED PLAN FOR PROPOSED RESIDENTIAL FLATS AT 248 KILPAUK GARDEN ROAD, R.S. NO. 133/59, 133/60, 133/80, 133/81, BLOCK NO. 10, EGMORE DIVISION, MADRAS.

DRAWING TITLE
CORPORATION DRAWING.

DRAWN BY: K. C. KUMAR
 CHECKED: DATE: SCALE: 1" = 8'-0"

002